

Concert pour Piano  
avec accompagnement d'orchestre

par

Jean Kallio.

Op. 6

Läh.

Mildur Raitio  
Helsinki  
Tunturik. 3

15-64  
52  
(2006)

*dolce*

Cori

Trombe

Tromboni

B.T.

Timp.

Organo

Piano

*mf.*

*dolce*  
ar. *mf.*

Instruments and parts shown:

This is a handwritten musical score for a large ensemble. The score is organized into systems for different instrument groups:

Key markings and annotations include:

- deciso* (decisive) written above the Trombe and O.B.T. staves.
- org.* (organ) written above the first Tromboni staff.
- f* (forte) dynamic markings.
- Accents and slurs throughout the score.
- Handwritten numbers like "5" and "6" above notes.

Allegro Moderato, *Trang*

Flutes

Oboes

Clarinets

Bassoons

Horns

Trumpets

Trombones

Timpani

Piano

*mf.*

*cresc.*

*cresc.*

*cresc.*

Clarin.  
Trombe

Timp.  
Piano

Violini

Trombe

*pocheyando.*

*poco s*

*poco s*

Violini

Trombe

Clarinetti

Fagotti

Sassofoni

Piano

*sempre s*

*poco cresc.*

*poco cresc.*

*poco cresc.*

*poco cresc.*

*poco cresc.*

*Violini*

*Trambe*

*Piano*

Empty musical staves at the bottom of the page, consisting of two sets of five-line staves.

Corini

Piano

2. Fl. Solo

*Handwritten flourish or signature mark.*

*Cori*

*Trombe*

*Trambain*

*B.T.*

*Timp.*

*Piano*

Un pochettino meno mosso.

Piano

B

Un pochettino meno mosso

*Coro*

*Piano*

*mp.*

Handwritten musical score for the second system, including parts for Corni (Horns) and Trombe (Trumpets). The Corni part features a melodic line with a *poco* (poco ritardando) marking. The Trombe part has a rhythmic accompaniment with *mf.* dynamics.

Handwritten musical score for the fourth system, featuring the Timpani (Timp.) part. It includes a rhythmic pattern with *mf.* dynamics and a *ad lib.* (ad libitum) marking.

Handwritten musical score for the fifth system, featuring the Piano part. It includes a complex rhythmic pattern with *5 rapidoso* (5 rapidoso) markings and a red checkmark on the right side.

Handwritten musical score for the sixth system, featuring the Piano part. It includes a complex rhythmic pattern with *pp.* (pianissimo) dynamics and a large flourish at the end of the system.

A series of ten empty musical staves, grouped into two sets of five. Each staff has a clef and a key signature of two flats (B-flat and E-flat). The top set of staves uses treble clefs, and the bottom set uses bass clefs.

Piano

Piano

A series of five empty musical staves, grouped into two sets. The top two staves use treble clefs, and the bottom three staves use bass clefs. Each staff has a key signature of two flats.

*Cori*

*Trombe*

*Piano*

*Allegro*

Tempo I. (Allegro moderato)

This is a handwritten musical score on aged paper, numbered 23. The score is organized into several systems, each with a bracketed label on the left side. The instruments and their parts are as follows:

The key signature is consistently three flats (B-flat, E-flat, A-flat) throughout the score. The notation is clear and legible, typical of a composer's or arranger's manuscript.

Handwritten musical score for a symphony orchestra, page 29. The score is written in G major (one sharp) and 3/4 time. It features the following parts:

- Celli:** Bass lines with notes and rests.
- Double Basses:** Bass lines with notes and rests.
- Triangel:** Percussion part with rhythmic patterns.
- Arpa:** Harp part with arpeggiated chords.

Flute

Clarinet

Bassoon

Trumpet

Trombone

Horn

Violin

Viola

Cello

Double Bass

Piano

Handwritten musical score for orchestra and piano. The score is organized into systems with various instrument groupings:

Tempo marking: tranquillo

Performance markings: *arco* (appearing twice), *pp.* (pianissimo), *dolce.* (dolce), and *I.* (first ending).

*pp*

*Violini*

*Triangel*

*Piano*

*quiescente*

*p.*

*p*

*p*

1

2

*p*

*p*

*pp.*

**Tempo:** The tempo is marked *in tempo* in the middle of the score, underlined in red.

*obp, violu*

*az.*

*Σ*

*Piano*

*poco sostenuto,*

Empty musical staves at the bottom of the page.

Piano

*ritard. e cresc.*

*Coro*

*Piano*

The musical score is divided into two main sections: *Coro* and *Piano*.

*Corni*

*in tempo*

*Piano*

Piano

Violin I

Violin II

Viola

Violoncello

Triangel

Piano

Piano (continued)

Piano (continued)

Piano (continued)

Piano (continued)

Piano (continued)

Poco meno mosso.

Violin

Triangel

Piano

Handwritten musical score for the second system. It includes a piano part, a triangle part, and a violin part. The piano part has a complex texture with many notes. The triangle part has a rhythmic pattern. The violin part has a melodic line. The tempo marking 'Poco meno mosso' is written above the piano part. There are also markings like 'affettuoso' and 'pimp. cresc.'.

Poco meno mosso.

Poco meno mosso

*in Tempo.*

*poco dim.*

*espressivo.*

*Violin*

*Piano*

*Handwritten signature or initials.*

Two empty musical staves are located at the bottom of the page, consisting of five-line staves without any notation.

*dolce.*  
*ant.*  
*Sostenuto*  
*Sostenuto*

*Carini*  
*Sostenuto*  
*espress.*  
*ant.*

*Sostenuto*  
*Sostenuto*

*2.*

*p.*  
*p.*

*#*  
*volly*

Allegro

*Cori*

Solo  
veloce

Allegro

*Piano*

Piano

Two sets of empty musical staves are located at the bottom of the page, each consisting of five staves. They are positioned below the main body of the score and are currently blank.

Key features of the score include:

Piano.

*poco meno mosso.*

Piano

Piano.

ad lib.

allegro molto.

brillante.

Tempo I. (Allegro moderato.)

5/4

9

5/4

5/4

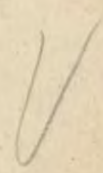

*Corni*

*4/4*  
*Piano.*

*ritard.*

*tranquillo*

Solo.

*anf.*

*Corini*

*Piano*

*anf.*

*anf.*

*anf.*

*anf. con sord.*

*anf. con sord.*

*anf.*

*tranquillo*

*Mf*

Violini

A set of empty musical staves for the second system, including staves for piano and violin.

Piano.

V

Two sets of empty musical staves at the bottom of the page, likely for a third system.

*Fl. picc.*

*Violini*

*Piano*

*espress.*

*anf.*

*anf.*

*Fl. picc.*

*Clarinet*

*Piano*

*termino*

*Poco più mosso.*

*ar.*

Violin and Viola parts, measures 1-3. The music is in 4/4 time with a key signature of two flats. The first measure contains rests for both instruments. The second measure features a half note in the violin and a half note in the viola. The third measure contains a complex rhythmic figure with eighth and sixteenth notes in both parts.

*Violini*

Violin I and II parts, measures 1-3. The first measure contains rests. The second measure has a half note in both parts. The third measure contains a half note in both parts.

*Piu mosso*

*Al*

*con impeto.*

*Piano*

$\frac{5}{4}$

$\frac{4}{4}$

*Poco più mosso.*

*arco.*

Violin and Viola parts, measures 4-6. The music continues with complex rhythmic patterns and chordal structures. The key signature changes to one flat in the fourth measure.

*pizz*

*pizz*

*pp.*

*2 viol.*

*f*

Piano

*Piano.*

*cresc.*

*marcato*  
*anf.*

*crescendo.*

*ss*

*ss*

*U*

Clarin

Flauto

Fagotto

Timp.

Piano

Violini

Violenze

Violoncelli

Bassi

*muta in B, Es*

$\frac{3}{4}$

*arco*

*arco*

*arco*

*arco*

$\frac{3}{4}$

$\frac{4}{4}$

Piano

*Spazioso.*

*Sp. non legato.*

$\frac{3}{4}$

$\frac{4}{4}$

$\frac{3}{4}$

$\frac{4}{4}$

Corni

Piano

*Coro*

*Timpani*

*Piano*

*[Handwritten signature]*

*Soni*

*Timp.*

*Muta in C, G.*

Empty musical staves at the bottom of the page.

3 accel. poco a poco 63.

*mf.*

accel. poco a poco

**K**

Piano

3/4

accel. poco a poco.

*accelerando poco a poco. cresc.*

The fourth system features a woodwind solo, likely for the Flute or Clarinet, with a melodic line that spans across the system. The strings continue with their rhythmic accompaniment.

*accelerando poco a poco.*

*f*

*Fl. piccolo*

*pro s.*

*az.*

*Corini*

*pro s.*

*Piano*

*cresc.*

*arco*

*ppp.*

Fl. p.

Corn

Tramb.

Trambain

B.T.

arco

rit. e dim. poco a poco

Fl. p.

Corni

Trombe

Tromboni

B. T.

Timp.

Piano

Violini I

Violini II

Viola

Violoncelli

dim. e rit. poco a poco

dim. e rit. poco a poco

**W**

dim. e rit. poco a poco.

dim. e rit. poco a poco

dim. e rit. poco a poco

dim. e rit. poco a poco

dim. e rit. poco a poco

Violin I

Violin II

Viola

Violoncello

Comi  
dim. erit. poco a poco.

Violin I

Violin II

Viola

Violoncello

Piano

Piano

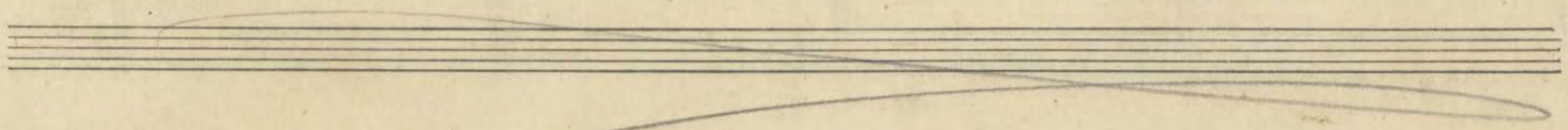

**System 1:**

**System 2:**

Dynamic markings include "p" (piano) and "rit" (ritardando). The score is written in a clear, legible hand.

Adagio espressivo.

dolce.

B. & H. No. 12 C. 5.14

Cami

Adagio espressivo.

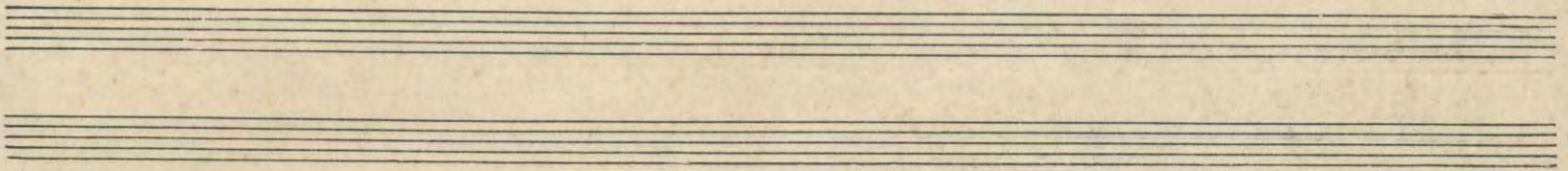

$\frac{3}{4}$

Piano

Cello

Viola

Cello

Viola

Cello

V

T

=

=

=

Piano.

I. Cello

Cello.

*6/8*

*animando.*

Cello.

*unio.*

*fig.*

*crescendo.*

*appassionato.*

Viol. I

Viol. II

Viola

Cello

*mf. tranquillo.*

*arco*

*arco x f*

II, IV. Corni

Fagotti

Viol.

*dim.*

*mf.*

*2. e 3. Viol. allein. espress. e cantabile.*

$\frac{4}{4}$

Tempo primo.

Adagio

Piano

Viol.

3/4

Piano.

Viol.

Handwritten musical score for the fifth system, the final system on the page. It concludes with a double bar line and includes some final notes and rests.

==

$\frac{4}{4}$

Piano

Viol.

$\frac{3}{4}$

molto tranquillo

$\frac{4}{4}$

Piano

Viol.

molto tranquillo

I. Solo. *espress.*

Poco Più mosso.

dolce.

L. 14.  
R. & H. No. 12 A.

Poco più mosso

molto tranquillo.

*And*

Poco Più mosso.

*Grandioso.* *ar.*

*Cori*

*Tambe*

*Trambani*

*B.T.*

*Senza sord.* *mp.*

*Senza sord.*

*Senza sord.*

sluzja nit...

Corni  
Trambe  
Trombi  
B.T.  
Timp.

Allegro moderato.

Oboi

Fag.

Corni I, III

Piano

mf.

mf.

I.

cresc.

cresc.

cresc.

Corni

Oboe

Piano

arco

arco

arco

arco

p

bp

Violin

Piano

s

Scherzando.

Clarinet  
Trumpet

Piano

Four empty musical staves at the bottom of the page, consisting of two treble clef staves and two bass clef staves.

Violin I

Violin II

Viola

Violoncello

Piano

Coro  
Trombe

Piano

Violini

Vcllo

Timp.

Cadenza. (allegro molto)

sempre sf

arco

arco

un pochettino Meno mosso.

largamente. un pochettino Meno mosso

Piano:

tracy

mf.

mf.

Solo. espress.

mf.

un pochettino Meno mosso.

Piano. *(allegro)* *grazioso* *p. subito.* *ff.*

Piano. *Sostenuto* *mf.* *cresc.*

11-2

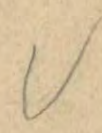

Handwritten musical score for a brass and piano ensemble. The score is organized into systems with the following parts:

Two sets of empty musical staves at the bottom of the page, consisting of two treble clefs and two bass clefs.

*Coro*

Two sets of empty musical staves at the bottom of the page, each consisting of five lines.

*riten.*

*Tranquillo.*

*agitato*

*riten.*

*riten.*

*riten.*

*riten.*

*riten.*

*W*

Piano

U

Allegro

ar b3

Coro

Trambe

Truhoim

B.T.

**S.**

Allegro

Allegro

Two empty musical staves at the bottom of the page.

Key annotations and markings include:

- Flutes:** *ritard.* (ritardando) and *pp.* (pianissimo).
- Clarinet:** *ritard.* and *pp.*.
- Bassoon:** *ritard.* and *pp.*.
- Trumpet:** *pp.*
- Trombone:** *ritard.* and *pp.*.
- Cymbal:** *pp.*
- Violin I:** *ritard.* and *pp.*.
- Violin II:** *ritard.* and *pp.*.
- Viola:** *ritard.* and *pp.*.
- Cello:** *ritard.* and *pp.*.
- Double Bass:** *ritard.* and *pp.*.

Other notable markings include *con sord.* (con sordina) and *appassionato.* (passionately). A large red circle highlights the handwritten text *dim. e rit.* (diminuendo e ritardando). A red box highlights the letter *M* in the lower right section of the score.

**System 1:** Includes a string section (Violins I, Violins II, Violas, Cellos, Double Basses) and a woodwind section (Flutes, Oboes, Clarinets, Bassoons). The woodwinds have melodic lines with slurs.

**System 3:** Includes an Arpa (Harp) section (labeled "Arpa.") and a Percussion section. The Harp has a melodic line, and the Percussion has a rhythmic pattern.

**System 4:** Continues the woodwind and string parts with various rhythmic and melodic figures.

**System 5:** Features a Brass section (Trumpets and Trombones) with a melodic line, and a Percussion section with a rhythmic pattern.

**System 6:** Includes a string section and a woodwind section with melodic lines.

**System 7:** Features a Brass section with a melodic line and a Percussion section with a rhythmic pattern.

**System 8:** Includes a string section and a woodwind section with melodic lines.

**System 9:** Features a Brass section with a melodic line and a Percussion section with a rhythmic pattern.

This is a handwritten musical score on aged paper, consisting of approximately 15 staves. The notation is in a key signature of three flats (B-flat, E-flat, A-flat) and a common time signature (C). The score is organized into several systems, with some staves grouped by brackets on the left side. The notation includes various note values (quarter, eighth, and sixteenth notes), rests, and dynamic markings such as *dolce.* and *f.*. There are also some unusual markings, including a '7' above a staff and a '3' below a staff. The handwriting is in dark ink, and the paper shows signs of age and wear.

*Cori*

*Tringel.*

The Tringel (trumpet) parts consist of two staves. The first staff has a note in the first measure, followed by a rest in the second measure, and then a note in the third measure. The second staff has a note in the first measure, followed by a rest in the second measure, and then a note in the third measure. The notes are marked with a 'bd' (basso continuo) symbol.

*Orga.*

The Organ part consists of two staves. The first staff has a series of notes in the first measure, followed by a rest in the second measure, and then a note in the third measure. The second staff has a series of notes in the first measure, followed by a rest in the second measure, and then a note in the third measure. The notes are marked with a 'bd' (basso continuo) symbol.

*riten.*

Q. ?

Tranquillo

Piano

At the bottom of the page, there are several empty musical staves, indicating that the score continues on the following page.

Piano.

*Piano*

*ritard.*

*ritard.*

*Meno mosso*

*ritard.*

*molto, ss*

*rit. e cresc.*

*rit. e cresc.*

*rit. e cresc.*

*rit. e cresc.*

Corn

Piano

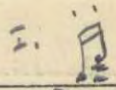
V

2.  

*mf.*

Musical score for strings, including Violins I, Violins II, Violas, and Cellos/Double Basses. The score shows melodic lines with various articulations and dynamics.

*Solo. espressivo.*

*pp*

*Triangel.*

*Piano*

*cresc.*

*ppp*

Empty musical staves at the bottom of the page.

Piano.

Two sets of empty musical staves at the bottom of the page, each consisting of five lines.

*Cori*

*Trombe*

*accel poco a poco*

A series of ten empty musical staves, grouped into two sets of five. Each staff has a treble clef and a key signature of two sharps (F# and C#). The staves are intended for string and woodwind parts.

Piano.

==

Two empty musical staves at the bottom of the page, likely for a second system of piano accompaniment.

all.

✓

✓

*Cadenza*

Piano.

8

*ss. largamente.*

*ritard.* *Tempo.*

8

*allegro assai.*  
*mp. leggiermente.*

8

*in Tempo.*

*ten. ten. cresc. molto.*

*allegro assai.*

C

X

2

*in Tempo.*

*f. crescendo.*

*Allegro assai*

Allegro. 122.

Handwritten musical score for a full orchestra. The score is organized into systems with the following instruments labeled on the left:

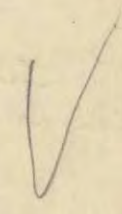

Fl. piece.

Cori

Trambe

Trambini

B.T.

Timp.

Two empty musical staves, one with a treble clef and one with a bass clef, both in a key signature of two flats.

Two empty musical staves, one with a treble clef and one with a bass clef, both in a key signature of two flats.

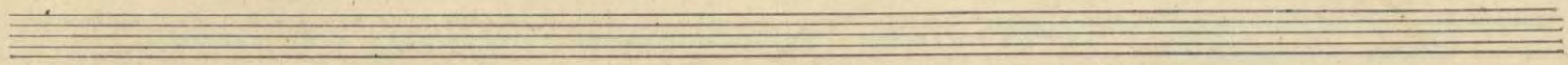

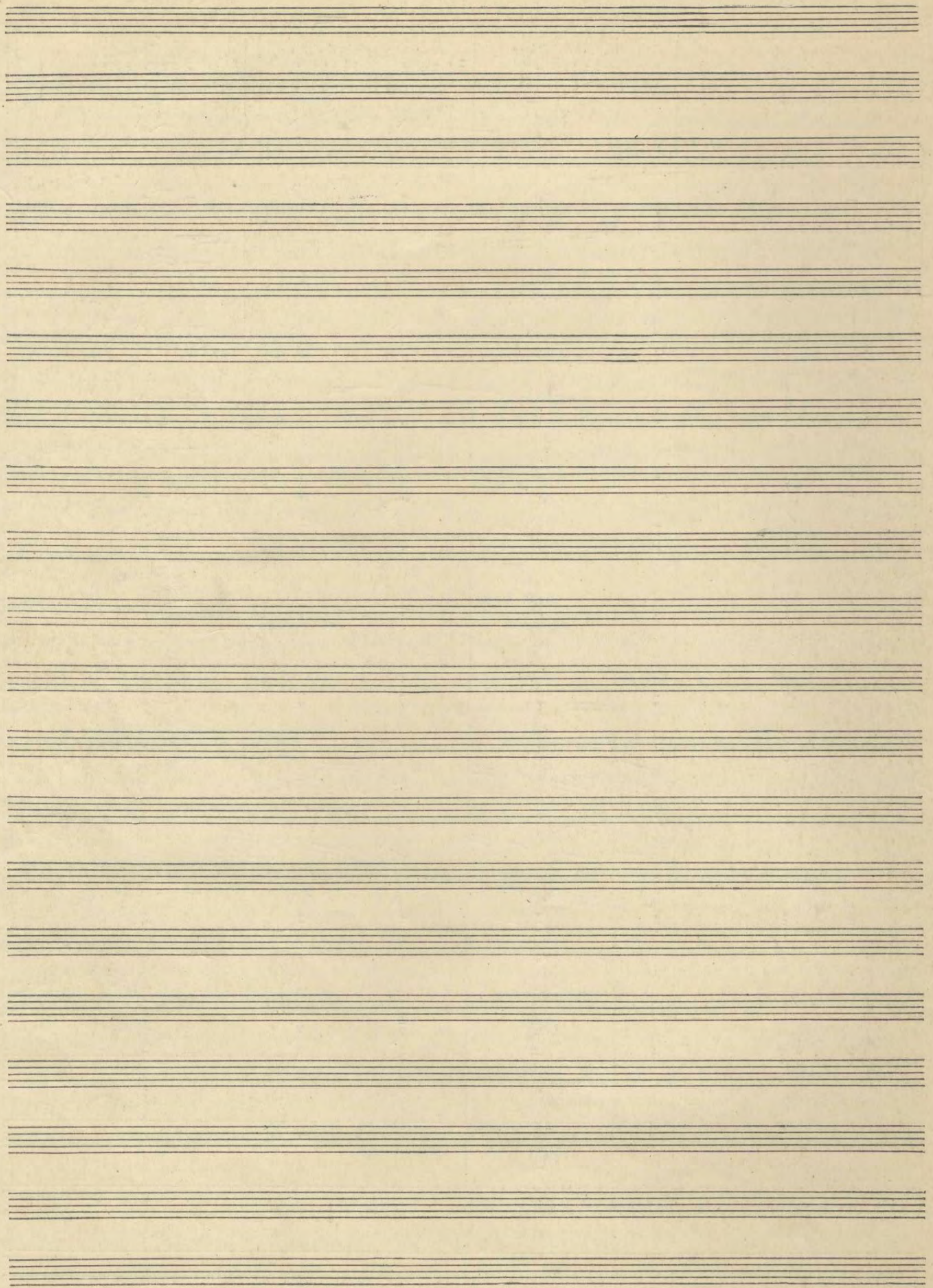

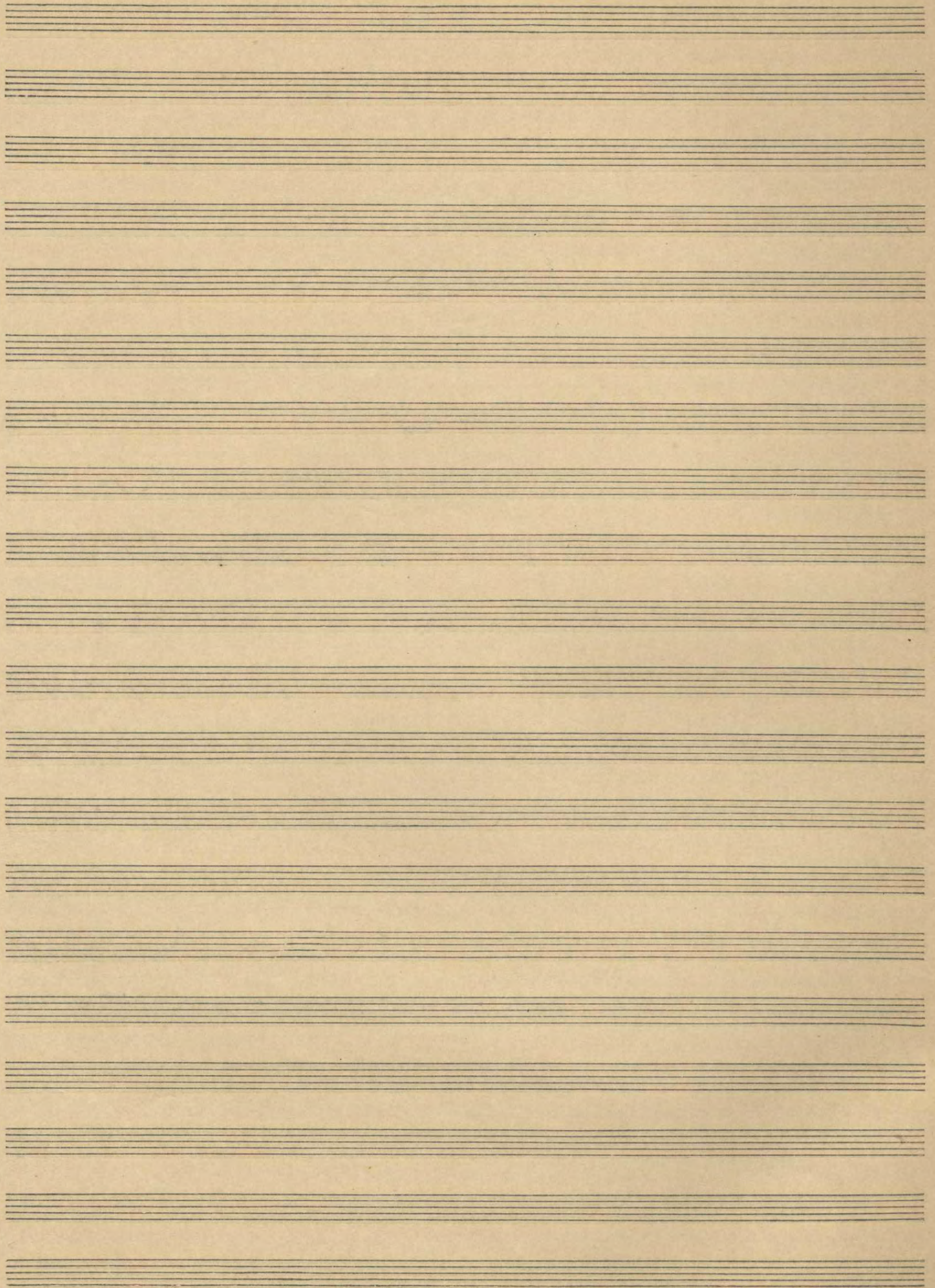

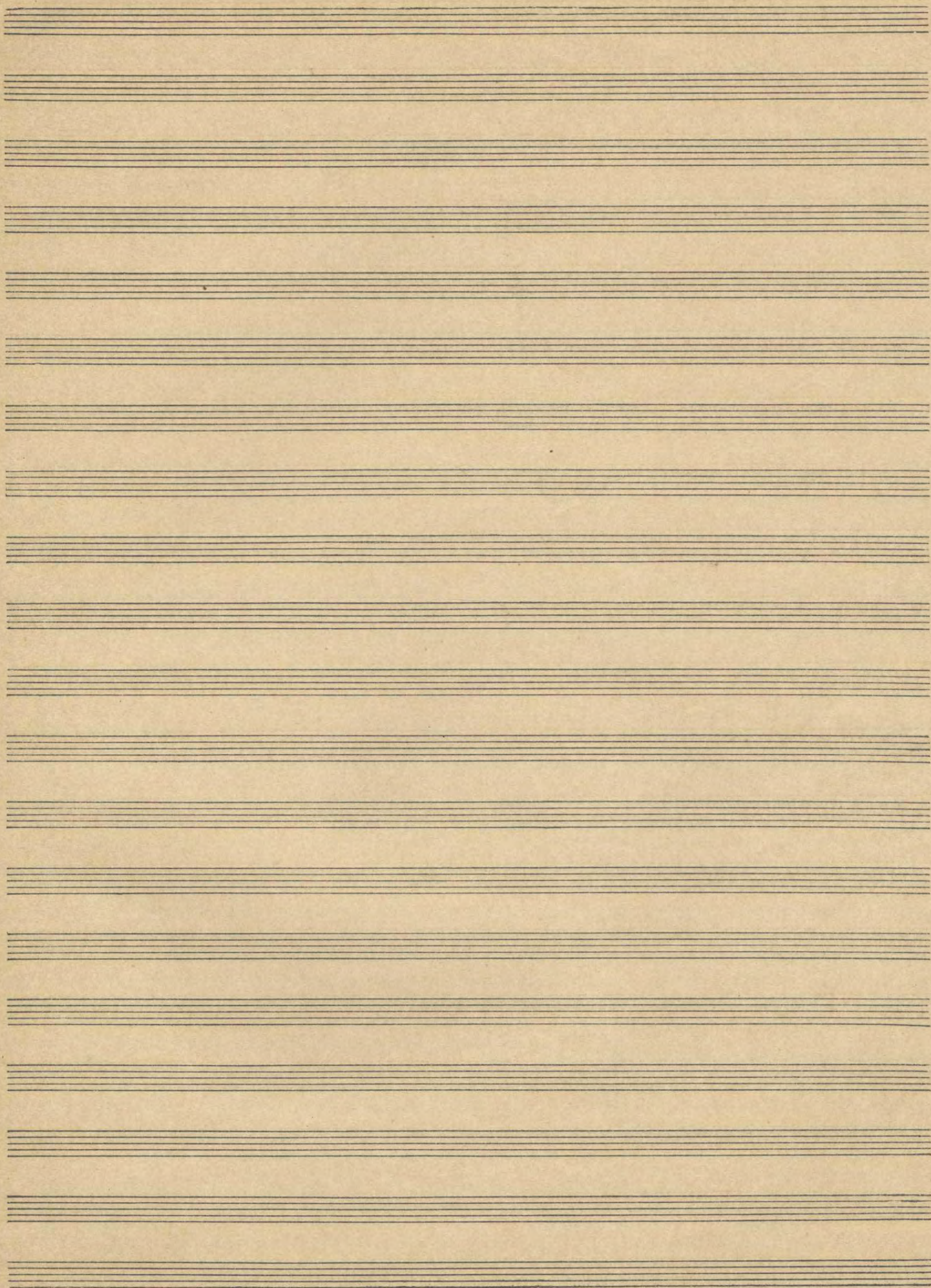

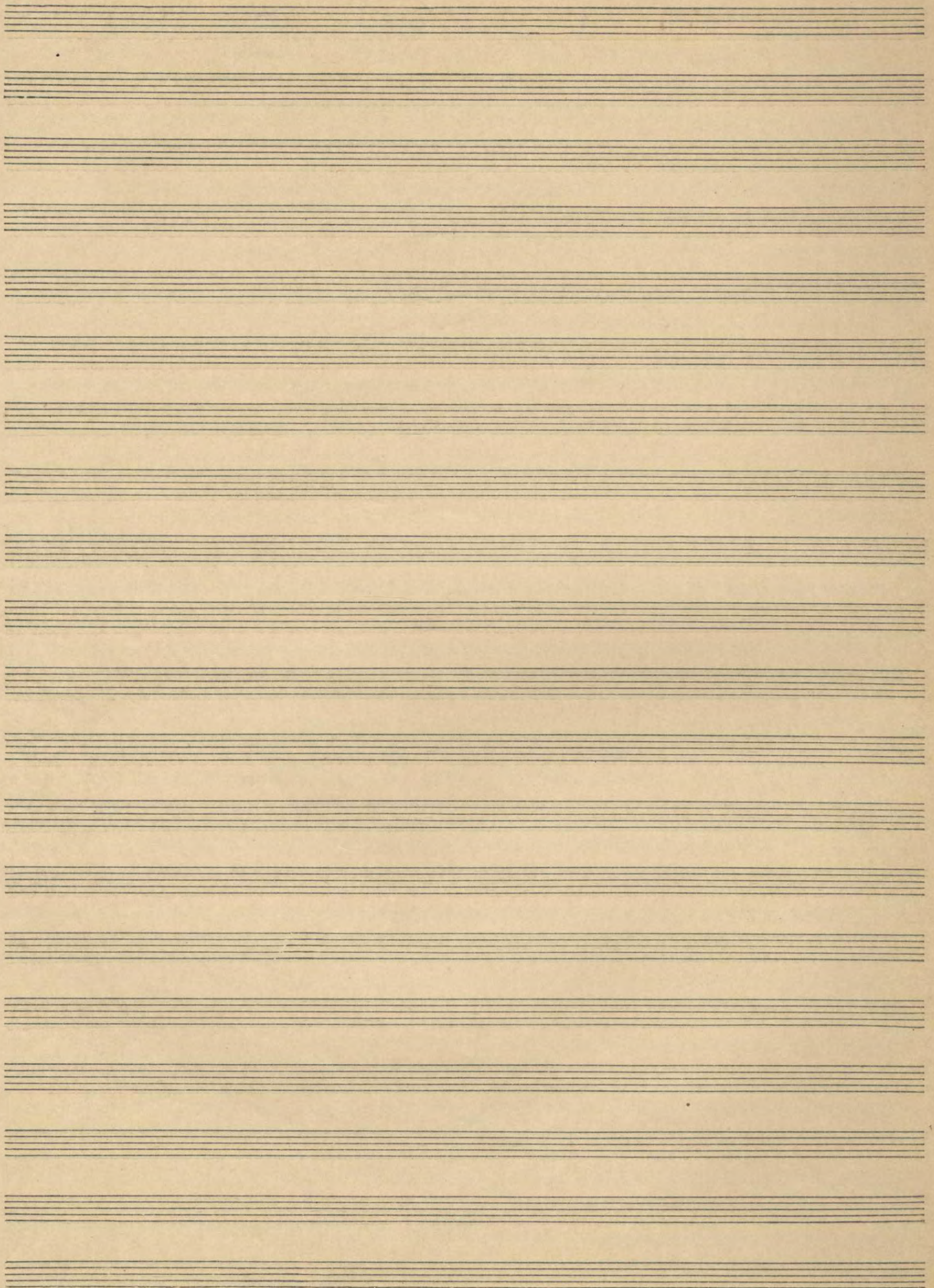

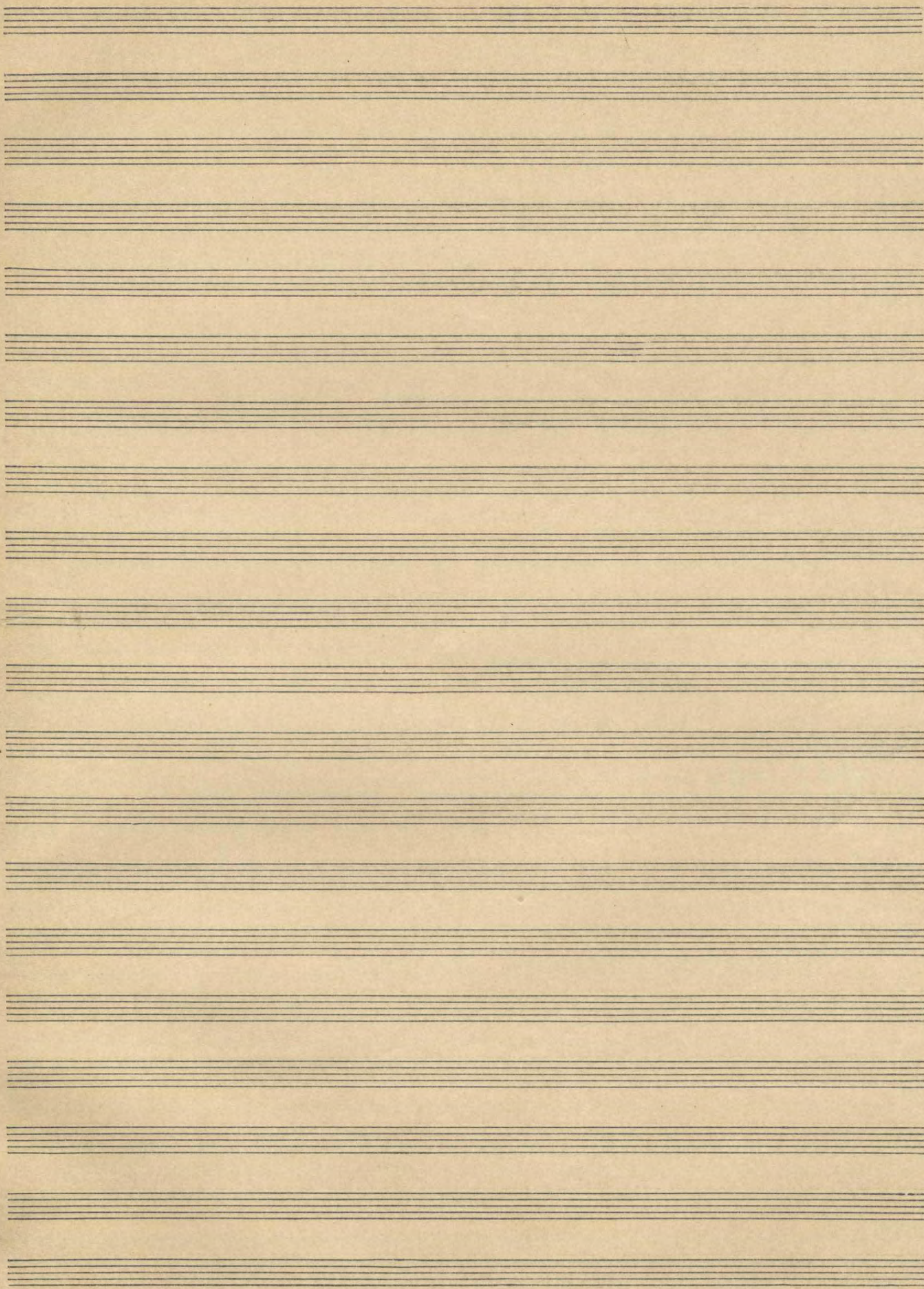

Blank musical manuscript paper with 20 horizontal staves.

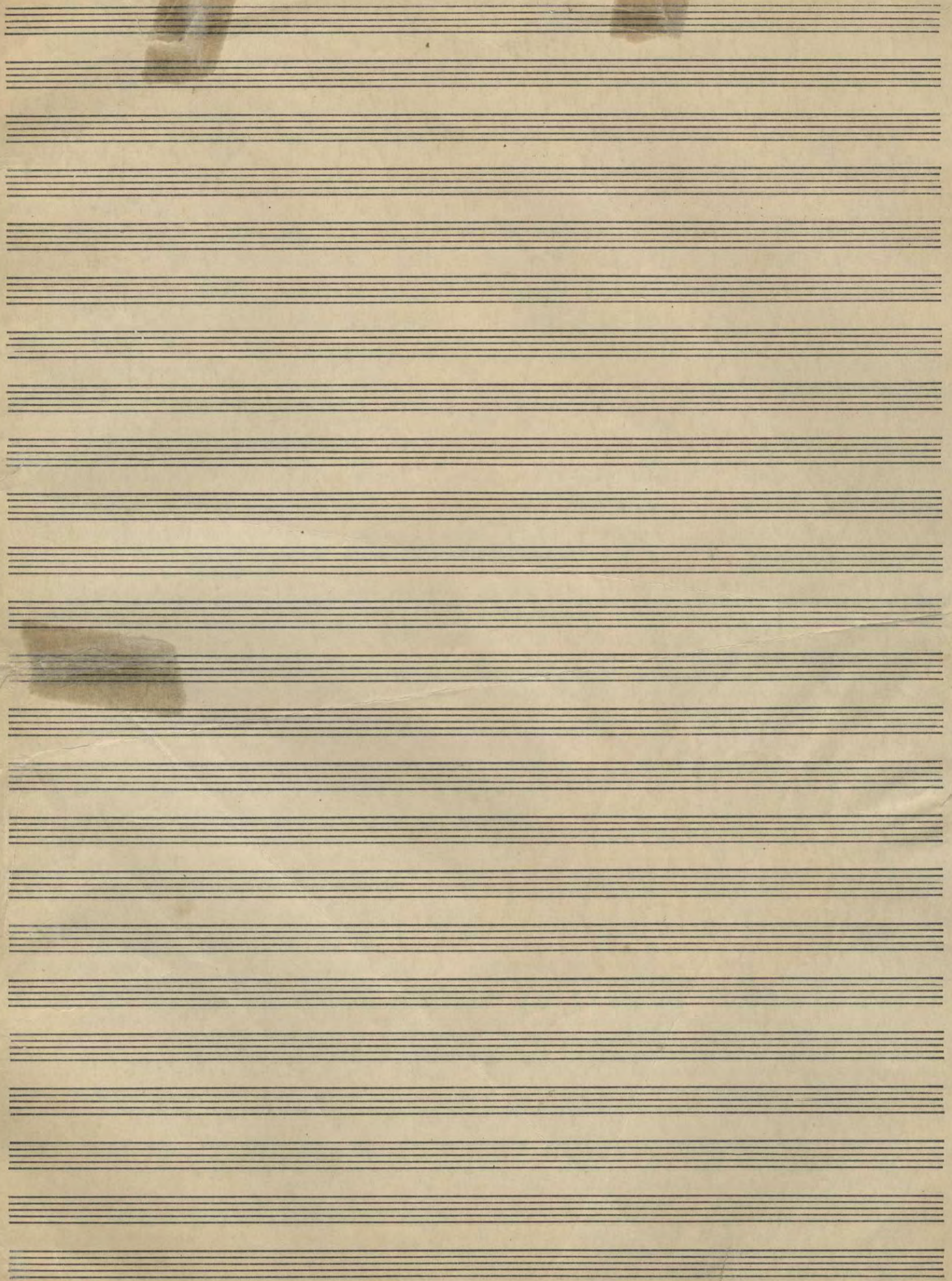

7